

Company/Name: _____ Contact: _____
 Address: _____ City/State: _____ ZIP: _____
 Office Phone: _____ Fax: _____ Cell Phone: _____
 Please check here if shipping and/or billing address is same as above. P.O.#: _____ Invoice#: _____

| | |
|---|---|
| Ship To: _____ _____ _____ <input type="checkbox"/> UPS <input type="checkbox"/> FedEx <input type="checkbox"/> Ground <input type="checkbox"/> 3 Day <input type="checkbox"/> 2 Day <input type="checkbox"/> NextDay Air <input type="checkbox"/> Overnight | Bill To: _____ _____ _____ Shipping Acct#: _____ |
|---|---|

T-shirts L/S T-shirts Ringer Tee Raglan Tee Babydoll Tee Spaghetti Tee Polos Work Shirts
 Hoodies Zipper Hoodies Zipper Joggers Nylon Jackets Caps/Skullies Bags Other: _____

Please e-mail a hi res jpg or vector eps of your artwork with your order form for review.

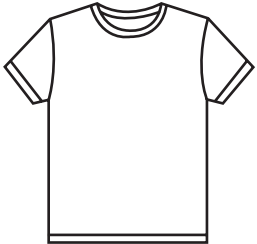

Front Instructions:

Embroidery Location:
 Front Left Pocket Chest
 Left Slv Right Slv
 Other: _____
 Artwork size: W: _____ H: _____

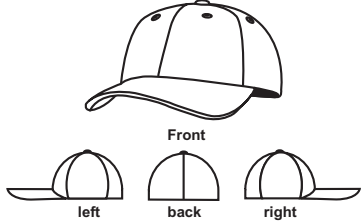

Headwear Instructions:

Embroidery Location:
 Front Crown Left Side
 Right Side Back
 Other: _____
 Size: W: _____ H: _____
 Size Left: W: _____ H: _____
 Size Right: W: _____ H: _____
 Size Back: W: _____ H: _____

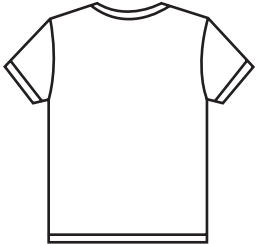

Back Instructions:

Embroidery Location:
 Back Yoke/Below the collar
 Other: _____
 Artwork size: W: _____ H: _____

Other Instructions:

Please list any garment extras here:
 Front: _____
 Back: _____
 Left Slv/Side: _____
 Right Slv/Side: _____

Special Embroidery Effects
 3-D Embroidery - Add \$1.25 for left chest and hats
 Metallic Thread
 Personalization and Stock Lettering
 Patch Embroidery
 Polybagging
 Solvy - Add 15¢ per garment for extra stability (Clients will be notified in advance if Solvy is required.)

| A 50% deposit is required on all orders before work can begin. | | | | Minimum order of 12 pieces per style per graphic on garment. | | | | | | | | | |
|--|---------------------|------|---------|--|----|-------|-------|-------|-------|-------|-------|----|-------|
| Style No. | Color & Description | Kids | Adult | XS | SM | M | LG | XL | 2X | 3X | 4X | 5X | TOTAL |
| | | Caps | Skullie | 6 7/8 | 7 | 7 1/8 | 7 1/4 | 7 3/4 | 7 3/8 | 7 1/2 | 7 5/8 | 8 | |
| Ex. Bella 101BE | Black/Baby Tee | | X | 7 | 3 | | | | | | | | 10 |
| | | | | | | | | | | | | | |
| | | | | | | | | | | | | | |
| | | | | | | | | | | | | | |
| | | | | | | | | | | | | | |
| | | | | | | | | | | | | | |

Production Times & Artwork Submission

Job/Quote Submitted: _____ Desired Due Date: _____ Rush Order Required?: Yes No
 Artwork Submission: Reorder CD E-mail FTP Upload (If using ftp, please submit filename(s) or screen shot.)

All pricing is quantity based on minimum orders of 24 unless noted otherwise. Custom Embroidery is based on stitch count and will be custom quoted based on your graphic and item.
Setup (One-time fee): \$10.00 per 1,000 Stitches (\$50.00 Minimum)
Basic Type Design, Digitizing & Artwork Production: \$30 per hr. (Estimated time 2 hours minimum)
Illustration Design: \$75 per hr. (Estimated time 3 hours minimum)
Personalizations and Stock Lettering: \$5.00 first line/\$3.00 each additional line
Additional Imprinting Charges: Please check pricing guides. (V)

Turnaround: Average time 7-10 business days
Rush Orders: Must Be Approval By Production. (PAID IN ADVANCE)

| Qty | Up-Charges | Qty. | Discounts |
|----------|-------------------|------------|------------------|
| 12 - 23 | Add 10% ea. | 288 - 599 | Subtract 10% ea. |
| 24 - 71 | Standard Rate (R) | 600 - 1199 | Subtract 15% ea. |
| 72 - 287 | Subtract 5% ea. | 1200 - Up | Call for quote |

FOR OFFICE USE ONLY: